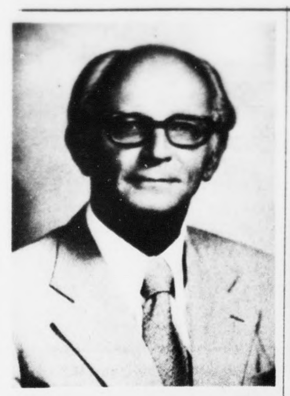
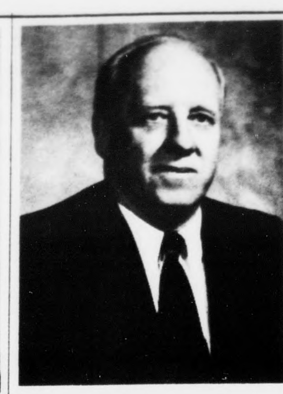

Statewide Family Resources Conference

Julian F. Hirst, left above, will be the keynote speaker at the Statewide Family Resources Conference to begin at Virginia Tech July 16-18. The banquet speaker, right above, will be Rev. Oddvar Berg, a missionary in the Belgian Congo for 20 years.

The fourth statewide Family Resources Conference, to be held at Virginia Tech in Blacksburg, Tuesday-Thursday, July 16-18, features "Challenge - Action - Change" for all men and women in Appomattox County. This conference is sponsored by Virginia Tech's Extension Division in cooperation with the Virginia Extension Homemakers Council.

Groups and individuals interested in improving family life, the communities in which they live, and the organizations in which they participate are encouraged to attend.

Registration forms, which must be turned in by Friday, July 5, are available at the Appomattox County Extension Office, P. O. Box 488, Appomattox, Va. 24522. The registration fee is $5.00.

Julian F. Hirst, executive director of the Virginia Municipal League, will address the 350 persons expected to attend. The keynote speaker, Hirst has served as town manager for Pearisburg and Pulaski and city manager of Martinsville and Roanoke.

The banquet speaker will be the Rev. Oddvar Berg, forced to leave the Belgian Congo after 20 years of missionary service when the country gained its independence and trouble erupted. Mr. Berg, now a U. S. citizen, has been pastor of churches in Tennessee and Alabama.

Conference participants will have a chance to attend at least three workshops of their choice during the Family Resources Conference.

Titles of the eight workshops are "Shaping the Future of Our Communities," "Help-Pe o p le With Special Needs," "Public Policy-How It Happens," "Our Changing Economy," "Challenging Experiences for Older People," "Challenges with House Plants," "Changes in the Market Place," and "Clothing-Challenges and Changes.

15th Anniversary of Holiness Gospel Singers

The anniversary of the Holiness Singers was a great success. The anniversary was held at Moses Auditorium, Charlotte C. H., Va., June 23, 1974 at 7:00 p.m. The M.C. Rev. Curtis Elliott of Spout Spring, Va. An overflow crowd gathered. Every one seemed to enjoy the afternoon of singing. Groups were: Star Lights, Gospel Quintet, Gospel-No-Names, Heavenly Gospel, Golden Trumpteers and Clouds of Joy. The offering was very good. Rev. James Franklin and husband of Mrs. Catherine Haskins, Hylner Haskins made statement to Holiness Singers and lock the group with $141.00 chains, the chains were made up of $1.00 and $5.00 bills. Rev. James Miller prayed for the group and may they continue on. Mrs. Haskins made some remarks and thanked each one for their cooperation. Mrs. Lessie Thompson of Pamplin, Mrs. Bertha King of Appomattox and Mrs. Elizabeth Dews, wife of William, Roanoke made lovely cakes for the group. Mrs. Haskins asked for all old members to come to stand. Mrs. Marie Copeland, Baltimore, Md. Mrs. Minnie Haskins, Mrs. Barbara Johnson, Mrs. Linda Watkins. Miss Margaret Allen. Mrs. Dorothy Haskins were present but she had left out of auditorium.

We thank everyone, special friends come out of town to be here for anniversary. Thanks for money chain.

Motto: "I Am Leaning and Depending On Jesus."
says, Mrs. Catherine Haskins

Extension Homemakers Attend Leader Training Session

Mrs. Rosa Mae Abbitt is shown demonstrating the proper care of skin. Mrs. Christine Ranson of the Rocks Extension Homemakers is serving as model.

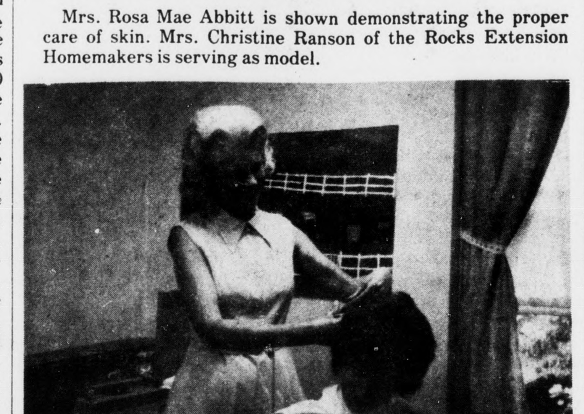

Mrs. Abbitt is shown giving Mrs. Betty Franklin, President of the Lee Extension Homemakers a hair cut. In her presentation, Mrs. Abbitt discussed the proper care of the hair and the importance of frequently trimming ones hair.

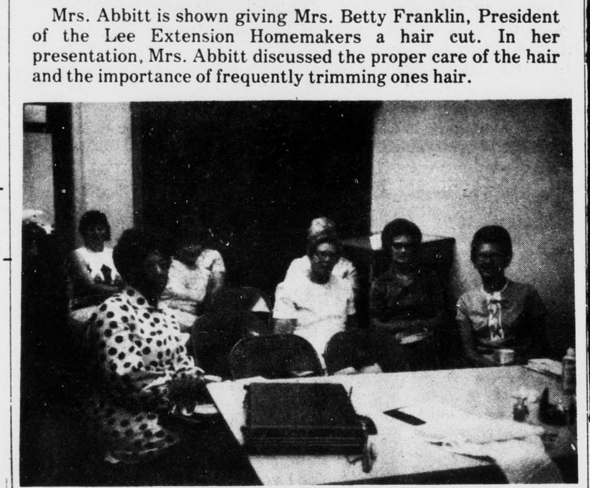

Watching the demonstration (by rows) are Mrs. Georgia Fleshman, President of Spout Spring Progressive; Mrs. Geraldine Marshall, President of Spout Spring; Miss Margaret Moon, Spout Spring; Mrs. Katie Martin, Oakville; Mrs. Betty Franklin, President of Lee; Mrs. Sarah Caldwell, Lee; Mrs. Louise Roach, Rocks; and Mrs. Elsie Ranson, Rocks Extension Homemakers.

Promise Land Choir Holds Anniversary

The Promiseland baptist Church Senior Choir will hold its anniversary program this Sunday July 7 at 3 p.m. Mrs. Annie Harvey will serve as mistress of ceremony and will also give some historical facts of the choir. Several local church choirs have been invited to share in the program. The public is cordially invited to attend.

An overflow crowd of relatives and friends attended the funeral services for the late Mr. Thomas Harvey at the Mount Shiloh Baptist Church last Sunday evening at 2 p.m. The pastor of the church officiated and delivered the eulogy. He was assisted in the service by the Reverends C. L. Elliott and Raymond H. Turner. The floral designs were in large numbers and was carried by nieces and close relatives of the family. The church choir rendered music and a solo was rendered by Mrs. Martha Pankey. Burial was held in the family plot of the church cemetery.

A very large crowd attended the regular session of the Cornerstone Sunday School Union at the Promise Land Baptist Church last Sunday beginning at 10 a.m. The program was very helpful and instructive. The president of the union is the Dr. Thomas M. Venable, pastor of Jerusalem Baptist Church, Norfolk, Virginia. Deacon David Moore of the St. Andrew Baptist Church is the vice president and served as master of ceremony. The youth program was very enjoyable. The message was delivered by Dr. Venable. A total of $187.11 was reported during the day. A total of $107.00 was left with the home school. Dinner was served to all by the ladies of the church.

A large crowd attended the widow's day service at the Zion Baptist Church, Pamplin, Virginia last Sunday June 30. The service was dedicated to all the widows of the community. The guest speaker was Brother Robert Knuston, a missionary of Hawaii and his church choir, Brother Lacey Allen Jr. served as master of ceremony.

Deacon and Mrs. Frank Johnson sponsored a banquet in their home for the guest speaker and his family at the close of the service. Other guest were Mr. and Mrs. John Weese and family and Mr. and Mrs. Sidney Otey and family of Hampton, Virginia.

Deacon and Mrs. Frank Johnson are happy to have their son Jacob and grand daughter Lolita of Brooklyn, N.Y. to visit them.

Mr. Donald Harvey died Sunday in the Medical College Center Hospital Sunday. The funeral arrangements are incomplete.

The special service conducted at the Galilee Baptist Church last Sunday morning was enjoyed by all. The pastor delivered a very helpful message. The offering was very good.

A special youth program will be held at the Galilee Baptist Church this Sunday evening at 6 p.m. All officers, members and friends are cordially invited to attend.

The Appomattox Assembly will hold its regular meeting at the Intermediate School on Wednesday July 10 at 7:30. All members and friends are asked to attend.

Mrs. Lillie Stevens is spending some time in Salem and Roanoke, Virginia as the guest of relatives and friends.

Mrs. Lucinda Lewis has returned to her home in Spout Spring after a successful operation in the Lynchburg General Marshall Lodge Hospital.

All officers, members and friends are cordially invited to attend the regular worship service at the Galilee Baptist Church this Sunday morning at 11 a.m.

Mrs. Mary Marshall reported an enjoyable vacation in Baltimore as the guest of relatives and friends.

Mrs. Alpha Brown has returned home after spending some time as the guest of her nephew, Mr. Pleas Patterson and family.

Mrs. Delores Bagbly has returned home after a successful operation in the Lynchburg hospital.

FIGHT CANCER
American Cancer Society

BIRTHDAYS

Lloyd Vaughan	July 2
James D. Hall	July 2
Hutson Dickerson	July 3
Danny Dickerson	July 8
Sammy Webber	July 8
Tommy Baldwin	July 11
Tammy Womack	July 9
Patsy Richardson	July 7
Carolyn Baldwin	July 28
Tony Ferguson	July 5
Betty Moore	July 7
Thomas Edward Moore	July 12
James Ryan	July 17
Teresa Elliott	July 22
Susan Shorter	July 22
Doris W. Harvey	July 23
Ann R. Ferguson	July 29
Toby Inge	July 17
Mrs. Kate Dinkins	July 30
David Almond	July 3
Boyd Ranson	July 7
Jim Frank Ranson	July 9
Elsie Ranson	July 16
Mrs. Richard Webb	July 19
Sheri Wilkerson	July 21
Mrs. Ruth Watson	July 23
Tony Mann	July 31
Harry Eugene Ranson	July 25
Mary Willie Stevens	July 26
Shirley Gryder	July 27
Virginia Dare Franklin	July 2
Burley Harris, Jr.	July 2
Walter Shelton	July 16
Rebecca Hudson	July 14
Monica Rye	July 27

... our best quality
AMERICAN
Self-Cleaning WHITE
house paint

GUARANTEED self-cleaning

Here's our best quality outside gloss white ... so perfect where you want your beautiful white home to always stay a "freshly-painted" white.

Allow us to share its secret with you: it's self-cleaning because nature's rain actually washes the surface clean. Smooth and easy to apply, of course.

Trust American paints for lasting quality.

GUARANTEED that this product will be self-cleaning after exposure to the weather as described on this label. If the product fails to meet this guarantee, you will be supplied an equivalent amount of paint to assure re-coverage, or at your option, a refund of the purchase price of the paint will be made at the place of purchase. Claim must be made within one year of purchase date.

American Hardware STORES

$9.00 gal.

POE HDWE CO., INC.
CHURCH STREET APPOMATTOX, VIRGINIA

Advertise the Action Way! The Want Ad Way!

JONES EXTERMINATORS
PEST CONTROL
BONDED TERMITE CONTROL
Lynchburg, Va. V16-7532
CALL
J. E. JAMERSON & SONS
Appomattox, Va.
352-7432
For
Free Termite Inspection
And
Pest Control Estimates

W. R. Tyree
Painting Contractor
Phone 352-7555
Spout Spring, Va. 2/7/TF

W & W
PAINTING CONTRACTORS
PHONES
Steve Wilson - 352-7804
Plicky Williams - 352-8854
Appomattox, Va.

A. S. Moor...
HEATING & COOLIN...
ELECTRIC & OIL
PHONE 352-7932

Fred Jones
Well Co.
NO WATER - NO PA...
Phone 352-7872
Appomattox, Va.

Fred Jones
New
Brick Houses
For Sale
Phone 352-7872

FALWELL WELL CORP.
Wells Drilled, Pump Installed
Sales and Service
846-2739 Day
846-4719 Night
3900 Campbell Avenue
Lynchburg, Virginia

* PHOTOGRAPHY on CHINA
* PHOTO COPYING
* ENLARGEMENTS
*OLD PHOTOGRAPHS Copied
[Specializing in Miniatures]
* PICTURES
[Hand Colored in Oil]
*WEDDING PICTURES
In Color
Ferrell's Art Ware
Joseph D. Ferrell
Rt. 460 West, Appomattox, Va.
Phone 352-7500

WATCH for turning cars

Smokey's friends don't play with matches.

Antiques & Other Personal Property
AT AUCTION
SATURDAY, JULY 20
AT
10:30 A. M.
SALE TO BE HELD IN GOLD LEAF WAREHOUSE
BROOKNEAL, VIRGINIA
Items from two estates plus consignments. Wide variety antiques and other interesting items, such as, Brass bed; buggy; three corner cupboard; cut glass; carnival glass; ... furniture; Vicrotian sofa; original Goden prints etc., etc.
For brochures, write or call:
J. K. Andr...
Brookneal...
Tel: 376-2268 or 376-...

HAVE YOUR PRECIOUS PAPERS, DOCUMEN... PICTURES, ETC.
LAMINATED
Phone 352-8215 At The TIMES-VIRGIN...

FOR THE BEST
IN USED CARS
CALL 352-2582, Appomattox, Va.
OPEN WEDNESDAY & FRIDAY NIGHT UNTIL 9 P. M.
HOME PHONES
Alfred E. Marsh 352-6931
or
Jack Hodge 352 - 7951
MARSH MOTOR SALES
Dealer Number 3484 Appomattox, Va.

FOR SALE

COUNTY	ACRES	NET PRICES
Amherst	108	55,000.00
Appomattox	4.812 Acres and 6 room house	75,000.00
Appomattox	4 Acres and house 6 rooms, 2 baths	75,000.00
Appomattox	7 Ac. & Lake	30,000.00
Mecklenberg	112	30,000.00
Nottoway	100	35,000.00
Prince Edward	342	200,000.00
Appomattox	28 Ac., 7 room house and machinery, 8 outbuilding	45,000.00
Buckingham	300 ac. with 3,000,000 feet timber	175,000.00

Bryant & Branch Land Co.
P. O. Box 702
APPOMATTOX, VIRGINIA 24522
PHONE 804 - 352-7143

STATE -WID...
REALTY CO...
408-A E. THIRD STREET., FARMVILLE, Va.
OFFICE PHONE 392-6164
Listed below are a few of our quality listings in the APPOMATTOX AREA:

Palatial Home in Appomattox with 5 bedrooms, living room with fireplace, formal dining room, modern kitchen, den and sun room. This home has new wiring, plumbing, roof, storm windows and doors. Carpeting throughout, oil heat, and a beautifully landscaped yard. $45,000.

21 acres, part open, stream, on paved road near Spout Spring. Good building site. $11,000.

30 beautiful acres with 20 open and a two-story Colonial home built in 1820's. The home has a living room, dining room, large kitchen, 3 large bedrooms, library, 2 full baths, oil heat, storm windows, fireplaces. There are several outbuildings, good fencing, stream and a beautiful yard. $66,500.

SOLD

11 acres with good 2 bedroom cottage with bath and garage. Nice lake full of fish. Lots of fruit trees and planted pines. $28,500.00

91 acre farm, long road frontage, 6 room residence, several acres open, stream, large orchard, 15 miles from Appomattox. Nice buy at $55,000.

82 acre farm with good ... home with bath, ... windows ... insu... 5... acres of farmland ... acres tobacco allotment ... eral barns. $55,000.

Sold

5.5 acres part open, 7 mi... Appomattox, $4,495.00 -...

17.7 wooded acres abo... minutes from Appomattox ... stream and State Road ... age. $11,500. Good financ...

24 acres, modern home w... bedrooms, living room, ... room, eat-in kitchen, den ... fireplace, 2½ baths, hot ... heat, aluminum siding, ... basement and carport. 7 ... from Appomattox. $47,000...

5 acres near Spout Spring ... open, paved road. $5... Terms.

3 acres on James River 15 ... from Appomattox. Rus... room cabin, electricity, ... lent fishing and hun... $6,200.00 - cash.

22 acres just off paved ... stream, excellent fina... $9100.

3 Bedroom Brick Home near Rt. 460, Eat-in Kitchen, Carpeted Floors, Almost New, Full Walk-in Basement, Central Heat, Beautiful Yard, 1¾ Acre Lot. Good Buy at $27,500.

SEE US BEFORE BUYING OR SELLING!
BASIL ATKINS 392-5190
K. M. BEASLEY, JR. 574-8838
BRENDA ATKINS 392-6384
LARRY ATKINS 392-6384
TOMMY TALBOTT 392-6035
KITTY JARRELL 392-4643
ALLEN CARMODY
Appomattox
352-6312

...SSIFIED RATES
... 1972
... must be in the ...ian Office by-
...SDAY NOON
...h Accompanies the ...
4c PER WORD Minimum Per Issue
...Does Not-
6c PER WORD Minimum Per Issue
...DISPLAY ...ed Advertising ... PER INCH
...nks, Resolutions of ... Memoriam, Enter-... will be used ONLY ...ccompanies orders.

Your NAPA Jobber is the Right Place to go.
...AL AUTO PARTS
... Harrell Street
...ne 352-7175
...TTOX, VA 24522
...SHALL GOIN

...ile Homes
...ennie's
...ile Homes
...o buy new and used ...d homes, Mobile ...urance, and Access-...rge Selection of ...mes backed by best ...y in Central Virgin-...ct 239-0365 or visit ...s from Air Port ... 29 South, Lynch-...ia. Dlr. No. 0507. 11-15-12t

... Linoleum, Tile
..., Drapery and
...ustical Ceiling
INSTALLATION
...ng, Magee and ...n House Carpets
...ESTIMATES
...Carpet ...ouse
...ast 2nd Street
...one 392-6000
...ville, Virginia

...The Professionals
...itch Witch Trenchers
...ES
...TINGS &
...CHES
...to 20" Wide
...p to 40" Deep
...2-8493 For Rates
...SON & STRATTON
...UCTION COMPANY
...ome Builders
...ppomattox, VA

...ED SIMS
...eal Estate

* * *
...ST NEW 3 B.R. Brick ...ancher. 100 x 200 lot, ...r duct heat, walk-out ...nt. $22,000.00
* * *
...AST - 5 B.R. brick ..., 2½ baths, 13 rooms in ...mpleted for terrace apt., ...seboard heat, 2 acres of ...ul land. $38,900.00
* * *
...LOT FOR SALE
...nfederate Blvd. and ... St. - good building site ...own water and sewer, ...rontage -
Ted Sims
...eal Estate
...11 Church Street
...ynchburg, Virginia
Phone 845-2383

for Quick Results... CLASSIFIED ADS

For Sale

FOR SALE: Aluminum Siding Storm Windows and Doors, Roofing, Etc. Many years experience - Financing Available. For details without obligations call Phillip Kitchen - Dillwyn Home Improvement Co. 969-4017 2-24-tf

FOR SALE: Adding machine tape. Times-Virginian. Phone 352-8215. Appomattox, Virginia. 3-14-tf

FOR SALE: Fire Wood. Sawed or long lengths. B. C. Coleman. Phone 352-8980. 4-18-tf

FOR SALE: WEDDING INVITATIONS: Informals, Napkins. Phone 352-8215 - TIMES VIRGINIAN. 3-14-tf

FOR SALE: Maple Cutting Boards for cutting, chopping and slicing, sizes 12 X 16. J. E. Sears & Co., Inc., Appomattox, Virginia. 2-8-tf

WEDDING PICTURES IN NATURAL COLOR Reasonable Prices - Call after 5 p.m. 352-8201 - Robert E. Pankey. 2-24-52p

POSTED SIGNS AND HUNTING PERMIT CARDS FOR SALE: The Times-Virginian. Phone 352-8215. Appomattox, Virginia 9-13-tf

FOR SALE: Self-propelled 203 Combine with corn head and grain head - call 352-7960 - after call 248-5490. 6-27-3t

FOR SALE: 2 Ton - 1962 Chevrolet Truck - 2 Speed. Call 352-7396. 7-4-1p

FOR SALE: 283 Motor. Call 352-7396. 7-4-1p

FOR SALE: Norge Refrigerator $50.00. Also 8 ft. Tour A Home Camper Equipped With Gas Stove, Ice Box and Jacks $700.00. Phone 993-2705. 7-4-1p

FOR SALE:1972 Signet House Trailer - 3 Bedrooms - Gun Type Furnace. Contact Leroy Pollard - 352-7002 or 352-8352. 6/20/tf

For Sale - Good 3 Bedroom Home - Beautiful Shaded Lot - 6 Miles from Town - Call 352-7886. 4-11-tf

KINDLING WOOD for sale. J. E. Sears - Phone 352-7138, Appomattox. 6-20-tf

MOTORCYCLE FOR SALE: 1970 Honda 350, Phone 352-8778. Paul Ford, Jr. 6-20-3p

FOR SALE: 1948 Willis Jeep - Call 993-2750. 6-13-4t

FOR SALE: New house, 0.60 acre lot, 3 bedrooms, walk out basement, 1 1/2 baths, all brick, car port, 2 fireplaces, Appomattox County. Near Concord, Rt. 609, priced at $33,500. Call 352-7901 or 352-2350. 5-16-tf

FOR SALE: Rubber Stamps and Stamp Pads. Phone 352-8215 TIMES VIRGINIAN. 3-14-tf

FOR SALE: House Trailer. Beautiful mobile home, 2 bedrooms, living and dining rooms and kitchen. All furniture and appliances included except living room suite. parking can be arranged. $750.00 and take over payments. For information call 352-8181. 6-20tf

FOR SALE: Used appliances: If you are in need of a used appliance call us, chance are we will have what you need, or can get it. Poe Hdwe., Co., Inc. Appomattox. 6-13-tf

FOR SALE: Fill Dirt - Truck Load delivery cheap. Carwile Construction Co., Inc. Phone 352-7911. 8-16-tf

FOR SALE: In Appomattox, 2 year old brick, 3 bedroom house, large living room, kitchen, dining room combination, large family room, bath, electric heat, wall to wall carpet throughout. 100 X 150 ft. lot $28,500. Twyman Coleman. 352-8289 with L. G. Atkins, Inc. Farmville, Va. 239-6181. 6-20-TF

FOR SALE: Home by owner; 5 wooded acres with 3600 square feet house under construction; 3½ miles South of Appomattox. Phone 352-3901 6-6/tf

For Sale

For Sale - 1972 Mobil Home - 12 x 61 - 2 bedrooms - 2 full baths - gas range & furnace - Phone 352-3761. 6-27-6p

NEW HOMES
CONCORD, VA.
In Windsor Forest, off 460 East at Moody's Transfer Townhouses, split foyers and ranches now open. Drive out and look them over. Price range $29,500 - $38,500.
FRANK R. MORRISON
993-2131 6-27-4t

For better prices on Hot Point Appliances, Zenith, Motorola and General Electric TV. See us at Chestnut Hill Shopping Center. **ED HAWKINS, INC. 5222 Fort Ave. - P. O. Box 4146, Lynchburg, Virginia, 24502.** 9-13-tf

HAMMOND ORGANS for home and church. For demonstration call 846-4639. (Collect) Terms. **ROBERTS PIANO CO.,** 717 Main Street, Lynchburg, Va. 8-8-tf

Real Estate

NEW AT CONCORD
Brick Ranch - 3 above average size bedrooms with large family room - kitchen combination - living room with fireplace - 2 full baths - built-in range and dishwasher - full carpet - Central air - Carport - Nice Lot - Compare this home with others at $35,500 - See it now. **Counts & Jones Ltd,** 8314 Timberlake Road - Office 237-2991 - Les Mitchell - 332-5194, John Wm. Jones - 384-3737, Ted Counts-239-1100 6-27-tf

FOR SALE
200 Acres
- 1 Mile South of Appomattox on Rt. 727.
Long Road Frontage.
$1,000.00 per acre
Phone 352-8577 6/27/TF

HOMESITES FOR SALE
Residental lots in Appomattox with water and sewage. 150 ft. deep with street frontage of 100, 150 or 200 ft. as desired by buyer. Convenient, and in a nice neighborhood. Sale by owner. For information call Paige at 352-7225. 5-30-tf

FOR SALE: Cassette tape recorder $50.00. Belt Massager $40.00. Call 352-7687 after 5 p.m. 7-4-1p

FOR SALE - Wheat Straw - Call 352-7568. 7-4-1t

FOR SALE: 3 bedrooms, brick rancher, convenient to school and shopping, 2 baths, living room, foyer, paneled den with fireplace, spacious kitchen with dishwasher, abundance of cabinets, built in oven and range, full basement with cedar closet. Paneled office, all copper pipes, 2 air conditioners, storm windows and doors, $42,000. 392-4615. 7-4-3p

MOTOROLA TELEVISIONS 9" to 22" - Black and White and Quazar Color, 14" to 25". Check our bargains before you buy anywhere. Poe Hdwe Co., Inc., Church Street, Appomattox, Va. 7-4-1t

FOR SALE: 1972 - 14 ft. Skippy Camping Trailer. Call 352-6271 before 1 p.m. or after 6 p.m. 7-4-1t

FOR SALE - 1 year old 3 bedroom brick house with carport - central air condition - electric heat - eat-in kitchen - living room, 2 baths, lg. family room with fireplace and bookcase, full walk-out basement with utility room and work shop on 1 acre of land with a garden - 1 mile from Appomattox - Phone 352-8341. 7-4-1p

ARE YOU HOT? One used 14,000 B.T.U. Air Conditioner - Also Westinghouse 5,000 BTU's to 26,0000 BTU's - BUY NOW! Poe Hdwe Co., Inc., Church Street, Appomattox, Va. 7-4-1t

FOR SALE - 1968 Mobil House Trailer - 2 Bedroom - Good Condition - Price is right for quick sale - Phone 352-3102 after 4 p.m. 7-4-2p

Wanted

SPINET CONSOLE PIANO Wanted: Responsible party to purchase spinet piano on low monthly payments. Can be seen locally. Write Sales Manager, P.O. Box 276, Shelbyville, Indiana 46176 6-20-4p

WANTED: Farms and Homes to sell. Call Marion Nash. 352-8784. Lawhorn Realty Co. 9-27-tf

WANTED: Farms, Homes, Timber Tracts, Anywhere in Southside Virginia. Call Twyman Coleman, with Landon G. Atkins Realtors, Farmville, VA. Phone 392-6181. 4-4-52p

WANTED: Homes to sell. City andSuburban. Instant cash for your home. For a free appraisal of your property call Ted Sims Real Estate. 845-2383. Lynchburg, Va. 2-21-tf

GIVE NEW MEANING TO YOUR LIFE WORKING WITH CHILDREN. Housemother needed for Children's Home. Must have high school diploma or its equivalent, be in good health and have no dependents living with her. Attractive salary and fringe benefits. Contact Superintendent: M. C. Chitwood, Presbyterian Home, Lynchburg, Virginia AC 804-384-3131. 7-4-2t

HELP WANTED: ACT NOW - Join the oldest Toy & Gift Party Plan in the Country - Our 27th Year! Commissions up to 30%. Free Sample Kit. Call or write SANTA's Parties, Avon, Conn. 06001. Tel. 1 (203) 673-3455. Also Booking Parties. 7-4-4t

Man with experience or willing to learn offset printing trade with local printer - Company benefits include hospitalization insurance, sick leave, vacation, holidays. Call J. Franklin Vaughan at 352-8215 for appointment. 7-4-tf

FOR SALE: New House -3 Bedrooms, wall to wall carpet, with utility room, nice quiet area. Price $23,900. Move in Now. Phone 352-7486 or 352-8358. 7-4-tf

Service

GEORGE'S AUCTION SERVICE- Percy W. George Auctioneer, Phones 352-8488 or 352-3571. Appomattox, Va. 8-3-tf

AUTO REPAIR - Lee Grant Texaco - Open evenings and Sundays. Phone 352-8505. 4-18-tf

BILL SPERRY AUCTION CO. Sale of all kinds - Bill Sperry Auctioneer & Sales Manager - Phone 352-7466 - in Buckingham call E. A. (Bill) Talbert 983-2578. 4-ll-tf

HAULING, gravel, etc - Septic Tanks Installed - Call 352-7690 or 352-7664. 6-27-4p

Trees topped or taken down. Call Ernest Baldwin. 248-6121 or 248-6244. 9-20-tf

CONTRACT PAINTING - Interior and Exterior, Latex and Oil Wall Papering, Lloyd M. Bryant and Son. Phone 352-8833. Appomattox, Va. 6-10-tf

SEPTIC TANKS INSTALLED - Drain Fields Renewed. Free Estimates. Carwile Construction Co., Phone 352-7911. 3-5-tf

SERVICE: COPIES. One copy or as many as you like. The Times Virginian. Phone 352-8215. 3-14-tf

Wedding Pictures, Outdoor portraits, commercial or industrial photography by appointment. Call or contact Robert E. Pankey 352-8201. 4-25-52p

"WE CRY FOR YOU"
DICKERSON AUCTION Co.
PHONE 392-3556
Farmville, Virginia 23901

Custom Built Cabinets, Free estimates. Bennett & Kidd Cabinet Shop, Gilliam F. Kidd or Lynwood C. Bennett, Phone 239-2088 or 239-2842. 6-20-4t

M & M AUCTION CO. Russell and Ronald Millner, Auctioneers - Phone 352-7051, Appomattox, Va. or 239-5267, Lynchburg Va.

SERVICE: Visit Pamplin Used Furniture & Antique Shop. Open Saturday only. 10 a.m. to 5 p.m. Located in the old Ralco store building, Pamplin, Va. 7-4-tf

FOR SALE
On 1 acre -
Beautiful 3 Bedroom Home.

10 Miles from Appomattox
off Rt. 727 $35,000.00-
Appointment only call 352-8577

PROPERTIES FOR SALE

NEW LISTING - Nice brick rancher located approximately 2½ miles from Appomattox on Route 727. This home has 3 bedrooms, large livingroom, large eat-in kitchen and a full walk-out basement. Home is situated on 2.9 acres with 190 ft. road frontage and a creek in the rear of the lot. Priced at - $29,500.00.

BUILDING LOTS - Beautiful wooded lots in a nice section of Appomattox. Lots have central water and sewage. These lots are also governed by restriction which protects the home owner. Priced at - $3,850.00 each.

35 Acres located on Rt. 727, approximately ¾ mile from Appomattox, very close to new High School with long road frontage, very valuable property with the right development.

Charming old farm house located on approximately 3 acres in Appomattox County. Home very nicely redone with 4 bedrooms, dining and living room, kitchen and family area. Nicely landscaped and nicely located.

For further information contact -
RICK GALLIER
of
J. A. Williams Real Estate
Phones 352-8181 or 352-8313 5-23-tf.

Notice

PRESERVE YOUR MOST PRECIOUS Photographs and Newspapers, Photos & Stores. Have them **LAMINATED** at the **TIMES-VIRGINIAN.** Prompt service and reasonable prices. 7-22-tf

MONEY TO LOAN: 1st, 2nd, & 3rd mortgage. Money to loan at bank rates. Cash to pay your bills, home improvement loans. Consolidate all your bills in one monthly payment.
TED SIMS REAL ESTATE
Day-845-2383 Night-845-8794
Lynchburg, VA 2-21-tf

REWARD - Leading to the arrest and conviction of person or persons taking old stairway post from Old Joe Ferrell Home. Fred Jones, Phone 352-7872, Appomattox. 6-20-3t

AVON
says
MEET THE NEW YOU. Feel how good it feels to have extra money and new friends. Discover a whole, new, exciting life-style when you become an **Avon Representative.**
Call: 239-1456
Patricia M. Montgomery
11 Greenwell Court
Lynchburg, Va. 24502

ATTENTION HOMEMAKERS Leading Toy Party Plan has openings for Managers in area. Once in a life-time opportunity! No investment--Highest Commissions plus override. Selling experience helpful. Call collect to Carol Day 518-489-4571, Friendly Home Parties, Albany, N.Y. 7-4-1p

Take note that on July 15, 1974 at 9:15 a.m. at the premises of Moses Motor Co. in Appomattox the undersigned will sell at public auction for cash reservation unto itself the right to bid the following Motor Vehicles 1974 Chevrolet Caprice # 1N69R4Y113519. 7-4-1t

In Memoriam

In loving memory of Mrs. Lucille P. Walker, who passed away February 21, 1974. Today is your birthday, July 9, 1900.

Her farewell kiss she never gave us,
Her last goodbye was never said,
For none could know that death lay waiting.
For her, when she went to bed.
She had a smile for everyone
A heart as pure as gold.
For those who knew and loved her,
Her memory will never grow old.

The Family
7-4-1t

For Rent

FOR RENT - One room apartment, downtown Appomattox with Air Condition - Call 983-3120. 7-4-tf

4 Room Apartment with Bath - Conveniently located to Appomattox - No Children & No Pets. 352-7550. 7-4-tf

For Rent - 2 Bedroom Mobile Home - 1 mile from town furnished - available now - Couple only - no pets - reference required - call 352-8009. 7-4-1t

FOR RENT: HEAVY DUTY Carpet Shampooer for your wall to wall carpet. J. E. Sears & Co., Inc. Phone 352-7138. 3-15-tf

FOR RENT: Two bedroom Trailer House for rent. Also Pigs for sale. Call 352-7096 after 6 p.m. 6-27-2p

FOR RENT: New Suburban Apartments, two bedrooms, A/C, wall to wall carpet, appliances furnished. Available immediately. $160.00 per month. Phone 352-7486 or 352-8358. 7-4-tf

WANT ADS GET RESULTS

Notice

SEE OUR
"SAFETY APPROVED"
CARS

1974 CHEVROLET - Caprice Coupe
1973 OLDS - 4 Door
1972 CHEVROLET - Caprice Coupe W/Air
1972 FORD - LTD Coupe
1971 FORD - LTD Coupe
1971 CHEVROLET- Impala
1971 Chevrolet - Impala Custom Coupe
1971 CHEVELLE Coupe - W/Air
1970 OLDS - 4 Dr.
1971 CHEVROLET - Kingswood Station Wagon
1969 CHEVELLE - Station Wagon
1969 CHEVROLET - Caprice - 4 Door
1970 MAVERICK
1970 FALCON Coupe
1970 AMC HORNET
1971 GREMLIN - 6 Cylinder
1971 FORD - Custom Pickup
1971 FORD Sport Custom Pickup - Red & White
1969 DODGE Pickup
1969 CHEVROLET - V-8 - Pickup

Burnett Motor Co., Inc.
U. S. 460 CONCORD, VA.
D.L. 7419

For Sale

APPOMATTOX - Riverview - Charming colonial antebellum home build around 1840; situated on 45 beautiful acs. overlooking James River. Home has just been completely restored inside and out; has 4 bedrooms, 9 fireplaces, central heat, 2½ baths, custom made kitchen cabinets, formal dining room with Williamsburg Chandelier, old door locks. Approx. 20 acres open; direct from owner. Phone 933-8616. 7-4-1p

FOR SALE - 1972 350CC Yawhama - 1,000 miles - excellent condition - $875.00 also 1970 Z28 Camero - 47,000 actual mileage, excellent condition - $2495.00 - call 983-3120. 7-4-1t

CLASSIFIED ADS PAY OFF!

PEACHES

OUR RED HAVEN PEACHES ARE RIPE.
BRING CONTAINERS AND PICK YOUR FRUIT.
LOCATED ON ROAD 600 -
BETWEEN BROOKNEAL & RED HOUSE

Crestline Orchards
PHONE 376-2476
BROOKNEAL, VA.

Card of Thanks

I wish to thank my relatives, friends and neighbors for the flowers, cards, gifts, visits, food and all other acts of kindness shown me and my family during my stay in the hospital and since I have returned home.
Berkley Ferguson. 7-4-1p

Public Notice

The Town of Appomattox Board of Zoning Appeals will conduct a hearing on July 24, 1974 at 1:00 p.m. in the Appomattox Town Hall.

The purpose of this hearing is to receive information from interested parties that the Board should consider before making a final decision upon an application of Fidelity National Bank of Lynchburg, Virginia, for a variance from the use requirements of Residential R-2 Zone, in order to permit a 30 X 31 foot expansion of Fidelity National Bank located on Moses Street within the Town of Appomattox.

W. E. Hancock, Chairman
7-4-2t

Legal Notice

WHEREAS, the Board of Supervisors of Appomattox County, Virginia deems it necessary to change the July meeting date from Friday, July 12th to Thursday, July 1[illegible], 1974 at 9:00 o'clock a.m.

NOW, THEREFORE BE IT RESOLVED that the Board of Supervisors of Appomattox County, Virginia hereby changes its regular meeting date in July from the second Friday in July to the Second Thursday in July being the 11th day of July, 1974, at 9:00 o'clock in the Clerk's office.

Aldah B. Gordon, Clerk
6-26-2t

Public Notice

NOTICE OF HEARING: The Virginia State Water Control Board will convene a hearing on August 14, 1974, at 7 p.m., at the Central Virginia Community College, Rt. 29 South (Wards Road), Lynchburg, Va. 24502, for the purpose of receiving comments on a Metropolitan/Regional Water Quality Management Plan for the Central Virginia Planning District. The Planning District includes the cities of Bedford and Lynchburg, the counties of Amherst, Appomattox, Bedford, and Campbell, and the towns of Amherst, Appomattox, Altavista, Brookneal, and Pamplin.

In accordance with the State Water Control Law, the Board may adopt comprehensive water quality management plans on an area wide basis. In conjunction with this, when considering proposals for waste treatment facilities, the Board shall ensure that their approval is in accord with the adopted water quality management plan for the area. In order to reflect changing needs of a planning area for which a water quality management plan has been adopted, the plan may be periodically modified and/or amended.

The Metropolitan/Regional Water Quality Management Plan divides the District into smaller study areas and presents alternatives for wastewater and water quality management within these areas. The plan also recommends an alternative for each study area. The purpose of the hearing will be to receive comments on the alternatives presented in the plan and whether or not the recommended alternatives should be adopted by the Board as the Metropolitan/Regional Water Quality Management Plan for the Central Virginia Planning District.

A copy of the entire plan is available for inspection. Please contact Mr. W. S. Estes, West Central Regional Office, 5306-A Peters Creek Road, Roanoke, Va. 24019 or the office of the Planning District, 2511 Memorial Avenue, Suite 301, Lynchburg, Va. 24501.

A fact sheet showing service areas and suggested wastewater/water quality management alternatives is available upon request.

Anyone wishing to testify is requested to make his presentation and the originals of any exhibits available for entering into the hearing record. Please address any correspondence or requests for fact sheets to Frank J. Joyce, Bureau of Enforcement, State Water Control Board, P. O. Box 11143, Richmond, Va. 23230.

Please note the hearing date has been changed from July 25, 1974.

7-4-2t

Legal Notice

VIRGINIA:
IN THE CLERK'S OFFICE OF THE CIRCUIT COURT OF APPOMATTOX COUNTY, ON THE 2nd DAY OF JULY, 1974.
Flossie Mae Ferguson Sweeney
COMPLAINANT
VS:
James F. Sweeney
DEFENDANT

The object of this suit is to obtain a divorce from the bond of matrimony by the complainant from the defendant on the ground of constructive desertion. And it appearing by affidavit filed that James F. Sweeney is not a resident of the Commonwealth of Virginia, he is hereby required to appear within ten days after the due publication of this order and do what is necessary to protect his interest.

Teste:
Aldah B. Gordon, Clerk
W. M. Abbitt, p.q. 7-4-4t